

Supplemental Material S1. Endoscopic images that were provided to the raters for rating YPRSRS/BRACS and VASES ratings.

Valleculae (Yale); Oropharynx (VASES)

None

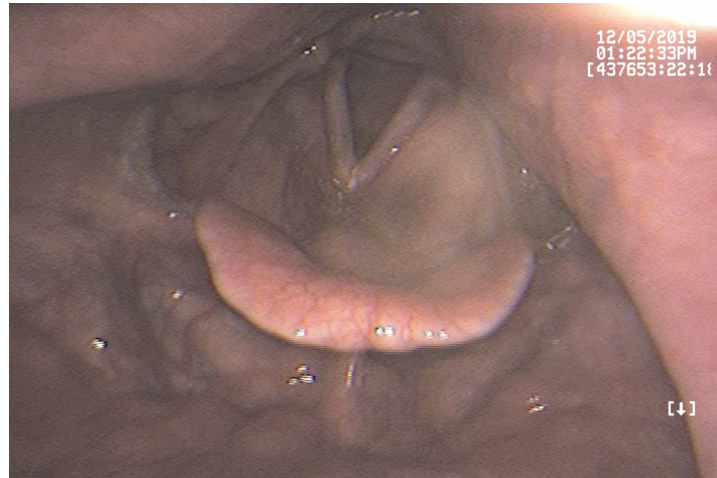

Trace

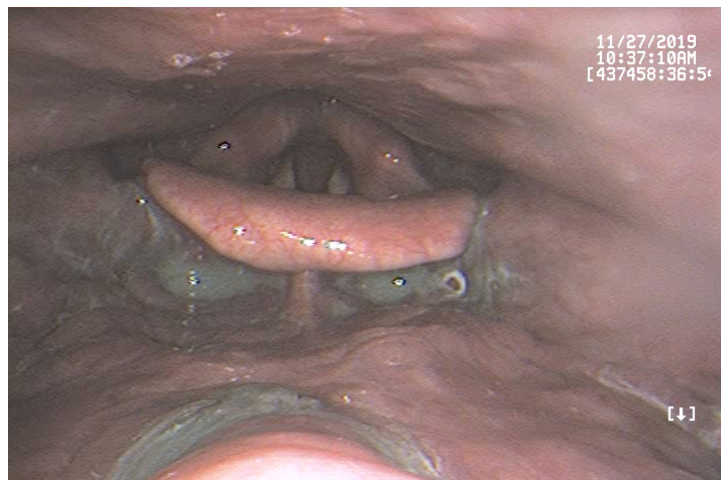
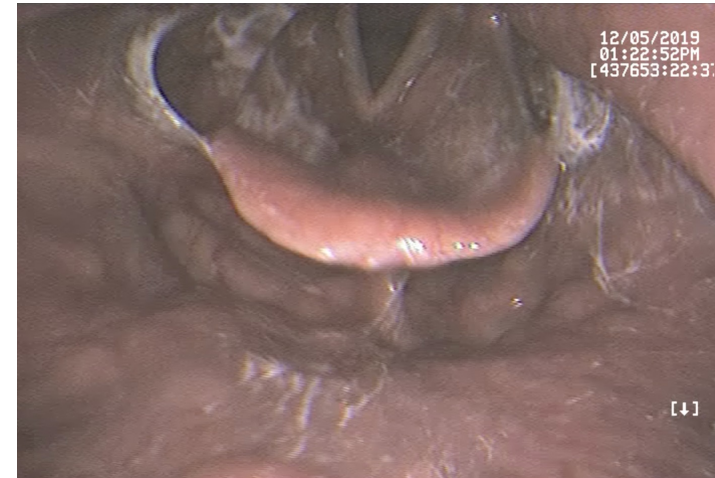

Mild

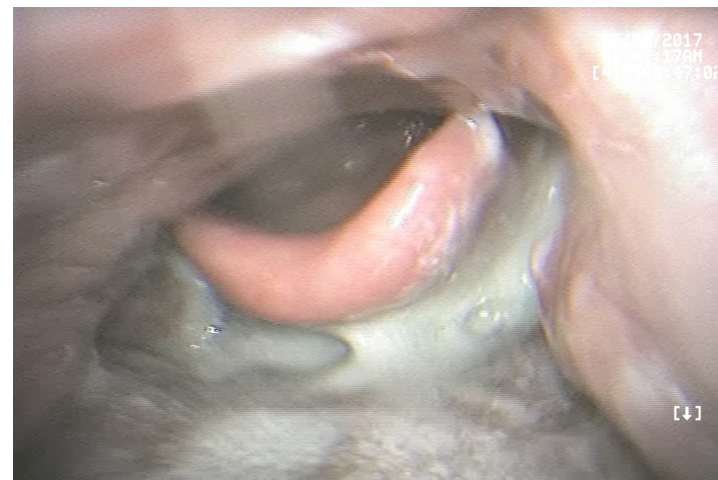

Moderate

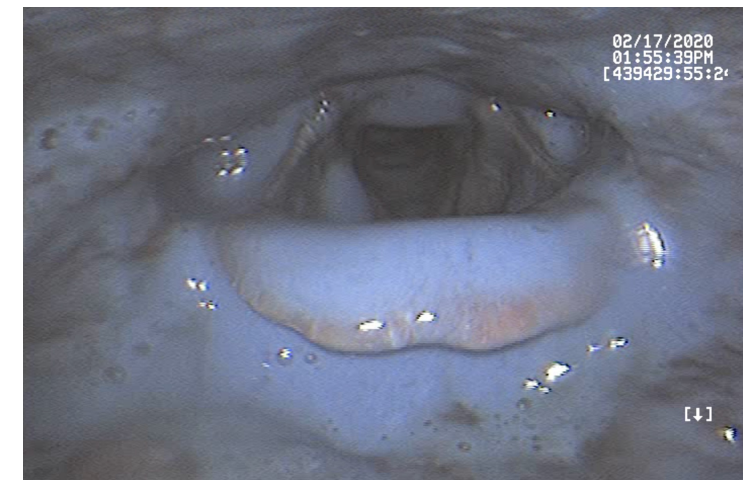

Severe

Piriforms (Yale); Hypopharynx (VASES)

None

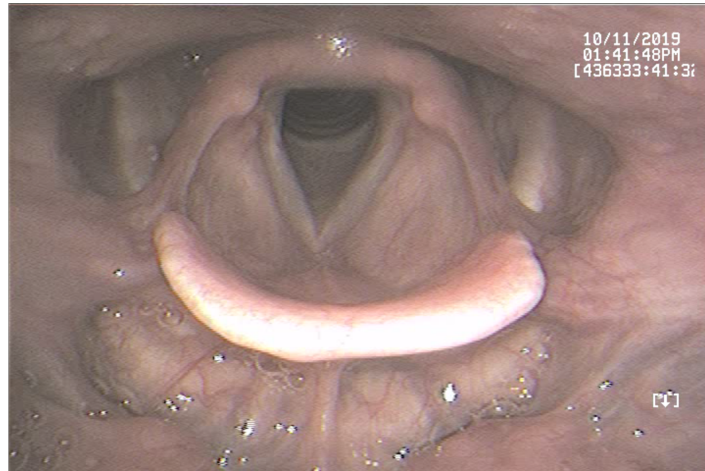

Trace

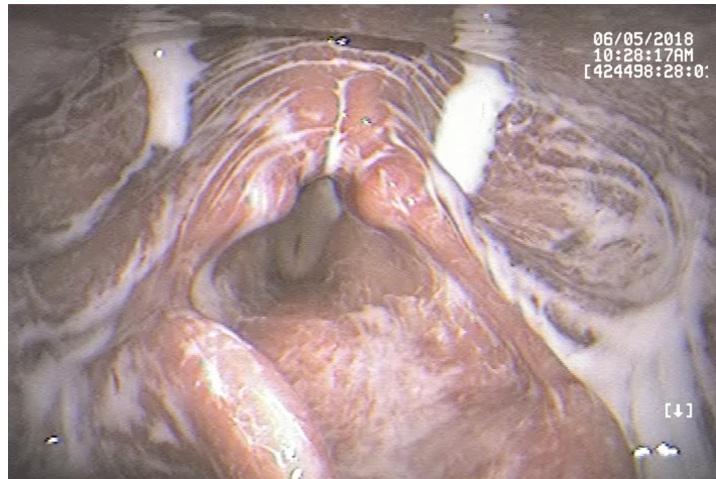
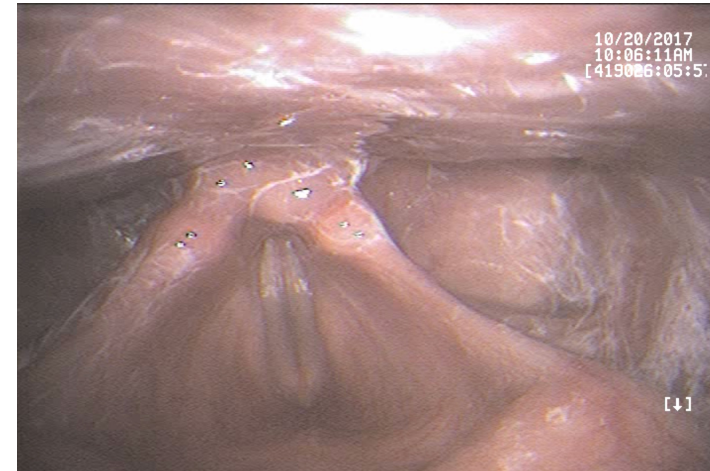

Mild

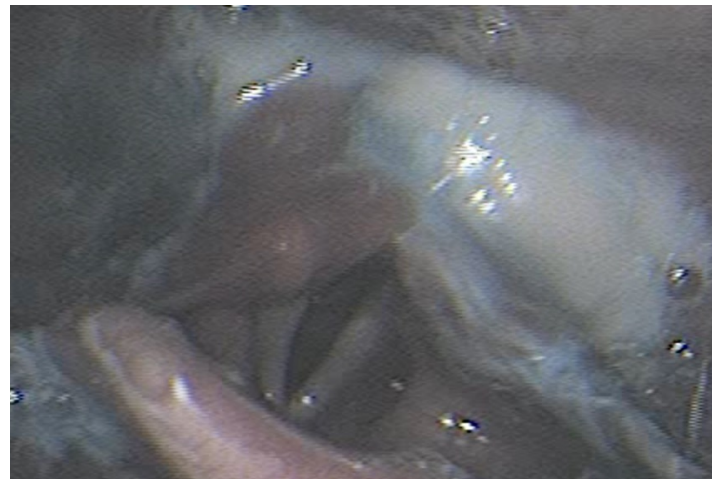

Moderate

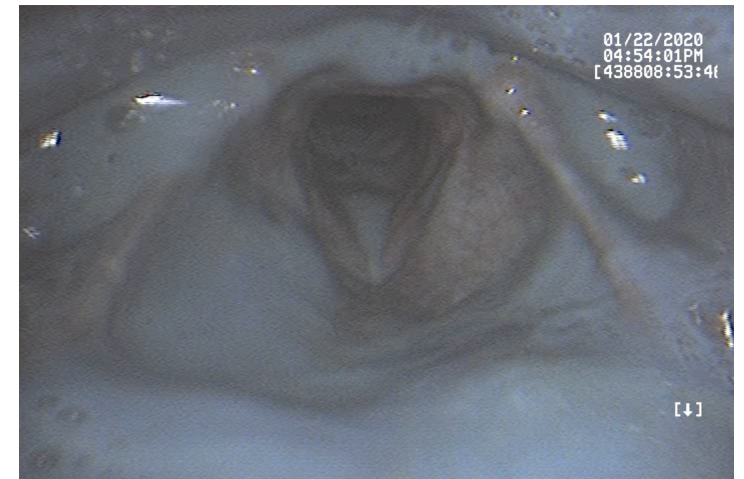

Severe

Epiglottitis (BRACS & VASES)

None

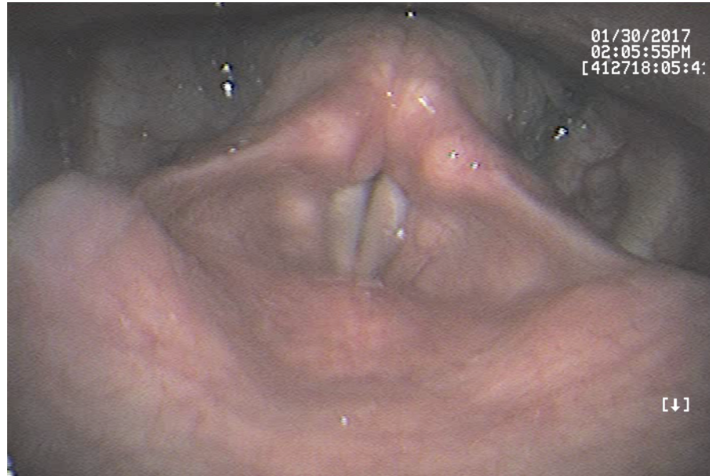

$< 1/3$

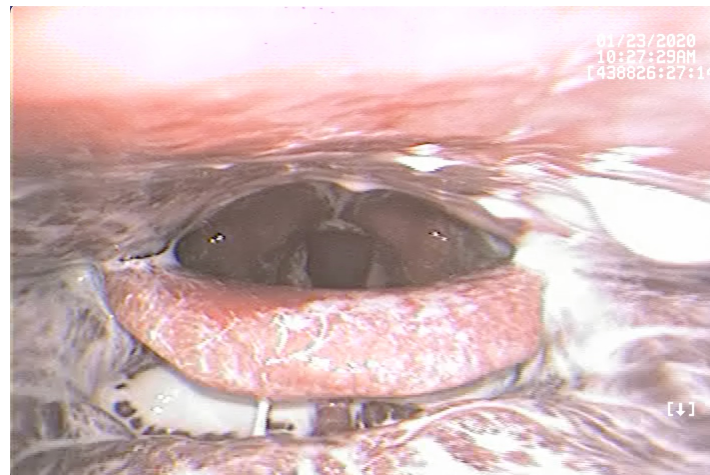
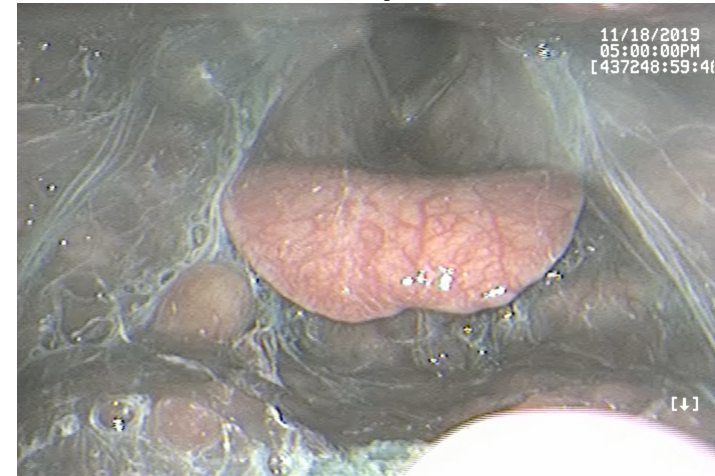

$1/3 - 2/3$

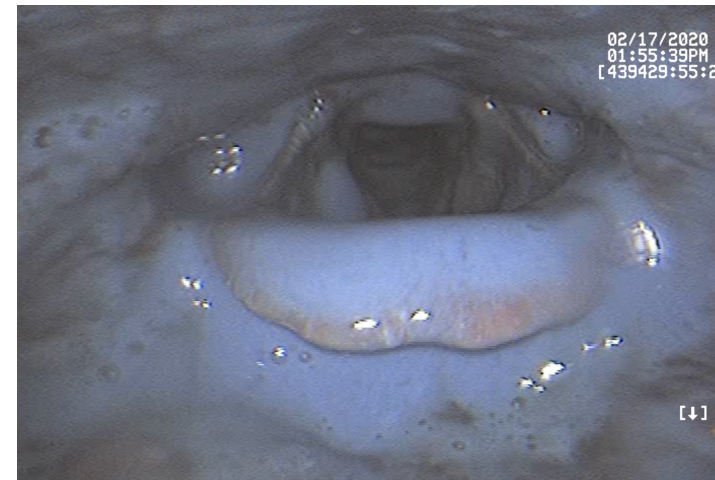

$> 2/3$

Laryngeal Vestibule (BRACS & VASES)

None

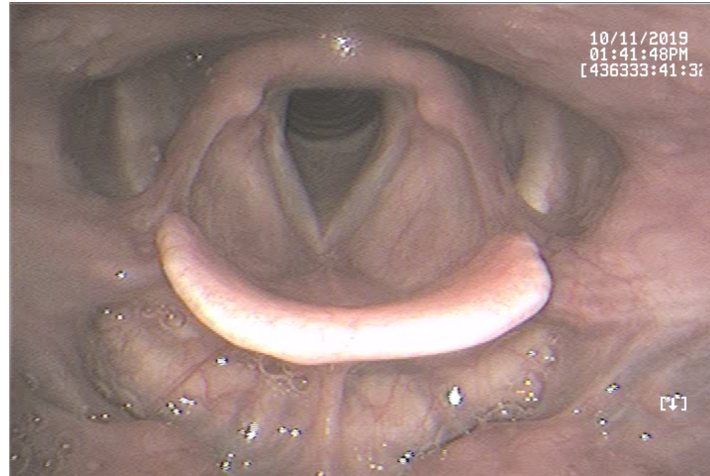

$< 1/3$

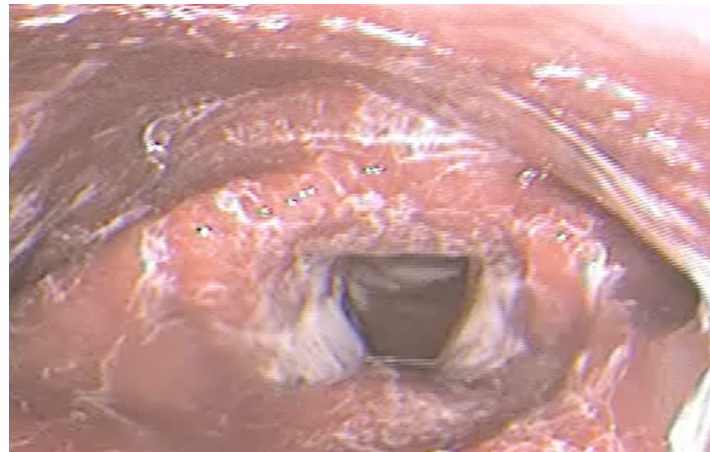
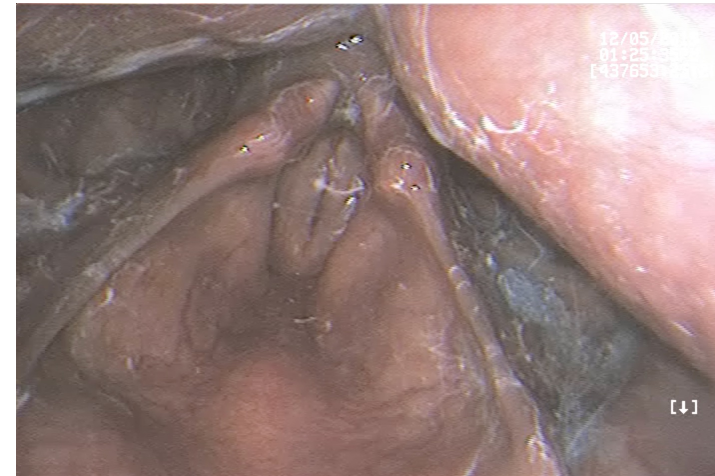

$1/3 - 2/3$

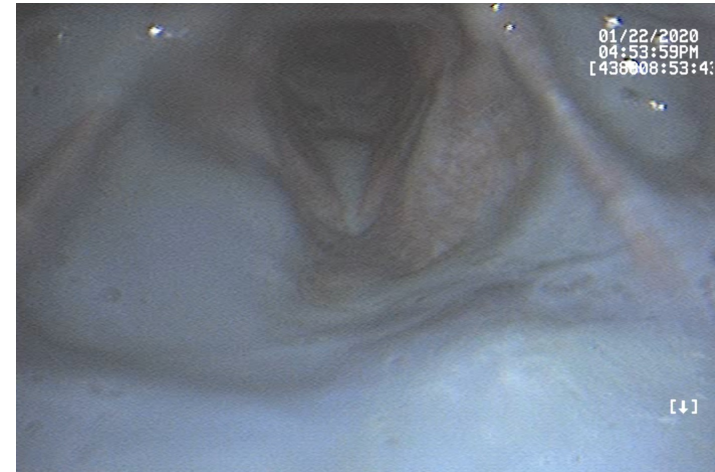

$> 2/3$

Vocal Folds (BRACS & VASES)

None

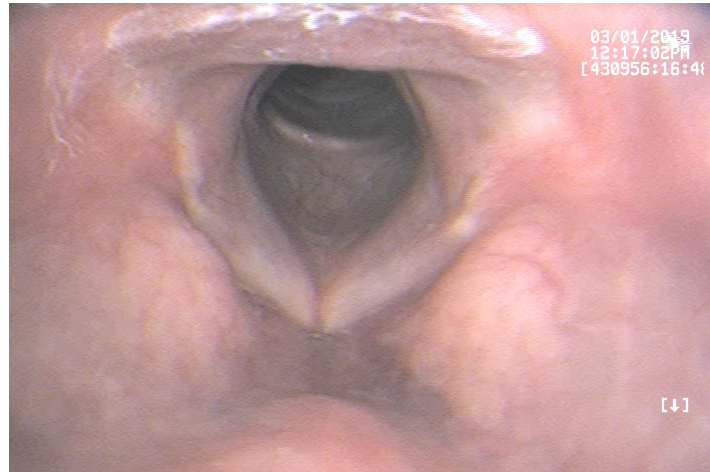

$< 1/3$

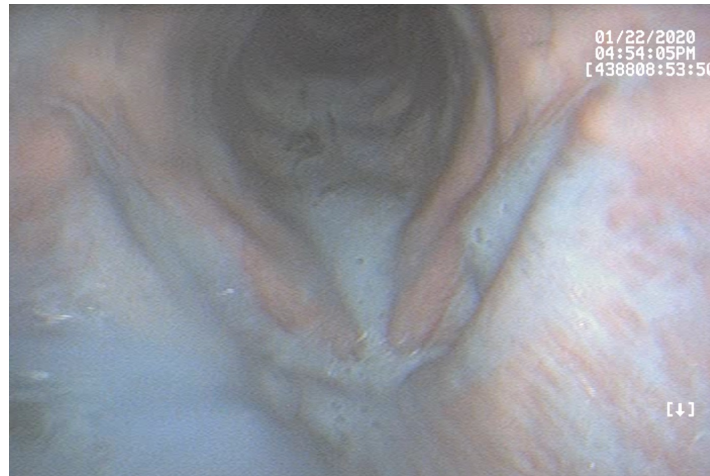
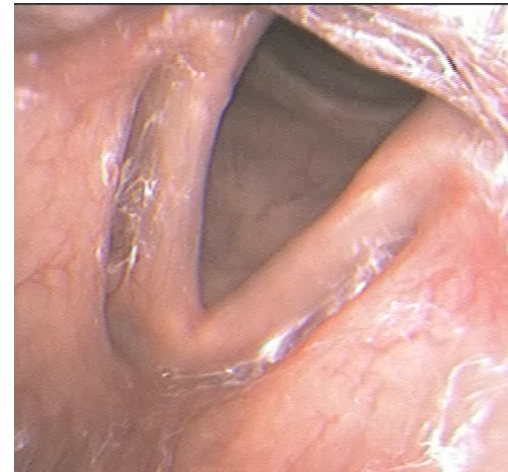

$1/3 - 2/3$

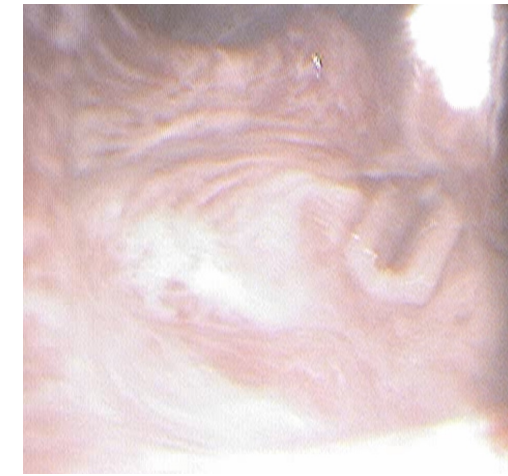

$> 2/3$

Subglottis (BRACS & VASES)

None

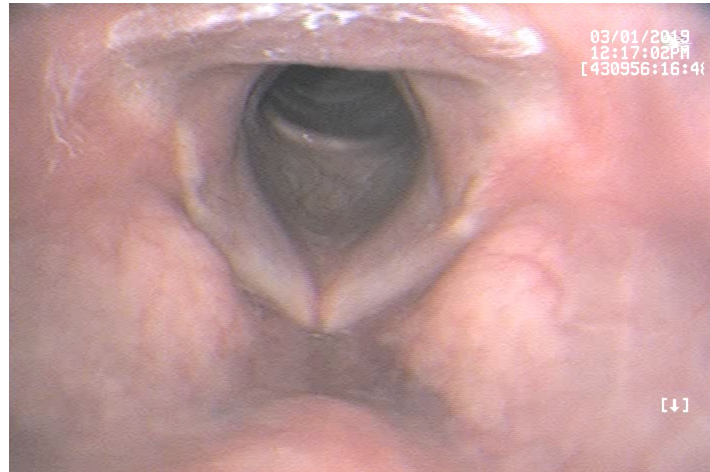

$< 1/3$

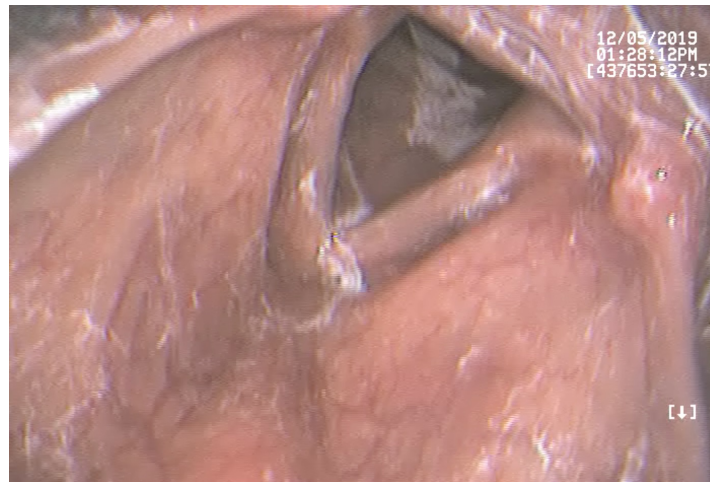
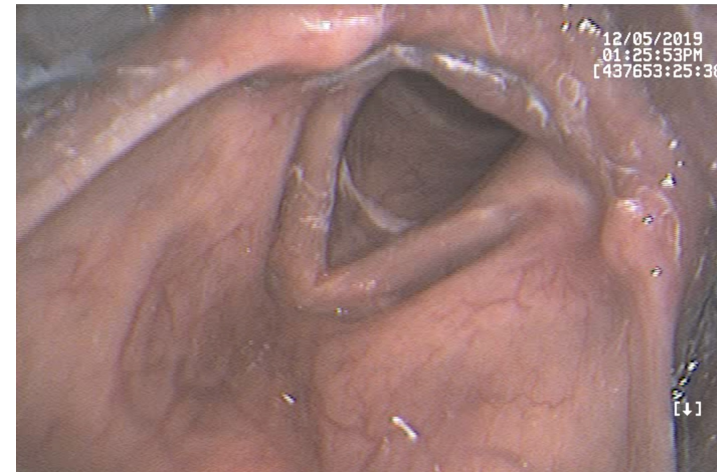

$1/3 - 2/3$

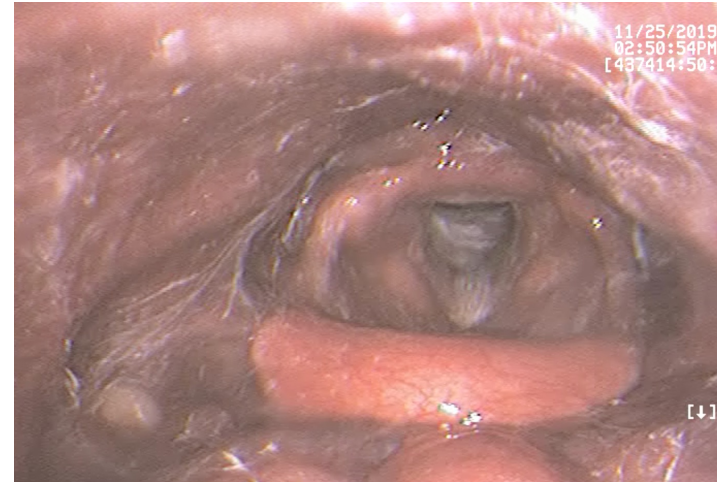

$> 2/3$