

Child’s Name _____ Clinician’s Name _____ Date of Evaluation _____

ProCAD (Profile of Childhood Apraxia of speech and Dysarthria) Auditory-Perceptual Feature Rating Checklist

Speech Subsystem	Speech Feature		Dysarthria/ CAS/ Both	Speech Task 1	Speech Task 2	Speech Task 3
Respiration/ Phonation (R/P)	Volume	Low volume or loudness decay	Dysarthria ^{*,***}			
		Excessive loudness	Dysarthria ^{*,**,***}			
		Excess loudness variation	Dysarthria ^{*,***}			
	Speech breathing	Effortful/ Audible inspiration	Dysarthria ^{*,***}			
		Short breath groups	Dysarthria ^{*,***}			
	Atypical voice quality		Dysarthria ^{*,**,***}			
Resonance (Res)	Fluctuating resonance/intermittent hyper/hyponasality		Both ^{*,***,†}			
	Consistent hypernasality (with or without nasal emission)		Dysarthria ^{*,**,***}			
Rate/ Prosody (Pros)	Slow rate		Both ^{*,**,***,†,††}			
	Atypical stress/reduced stress		Both ^{*,**,***,†,††}			
	Lexical stress errors		CAS ^{†,††}			
	Syllable segregation		CAS ^{†,††}			
Articulation (Artic)	Imprecise articulatory contacts		Dysarthria [*]			
	Consonant distortions		Both ^{**,***,†,††}			
	Vowel errors		Both ^{*,**,***,†,††}			
	Voicing errors		Both ^{*,**,†,††}			
	Intrusive schwa		CAS ^{†,††}			
	Groping (articulatory searching)		CAS ^{†,††}			
	Increased difficulty with multisyll. words		CAS ^{†,††}			
	Difficulty with initial artic configs/ transitional movement gestures		CAS ^{†,††}			
# Dys-only features						
# CAS-only features						
# Total features						
Subsystems involved				<input type="checkbox"/> R/P <input type="checkbox"/> Res <input type="checkbox"/> Pros <input type="checkbox"/> Artic	<input type="checkbox"/> R/P <input type="checkbox"/> Res <input type="checkbox"/> Pros <input type="checkbox"/> Artic	<input type="checkbox"/> R/P <input type="checkbox"/> Res <input type="checkbox"/> Pros <input type="checkbox"/> Artic
Diagnosis						
Severity						

Duffy* 2019, *Workinger & Kent*, 1992, *** *Scholderle et al*, 2020

[†]*Iuzzini-Seigel, Hogan & Green*, 2017, ^{††}*Shriberg, Potter & Strand*, 2011

(*Iuzzini-Seigel, Allison, & Stoeckel*, 2022)

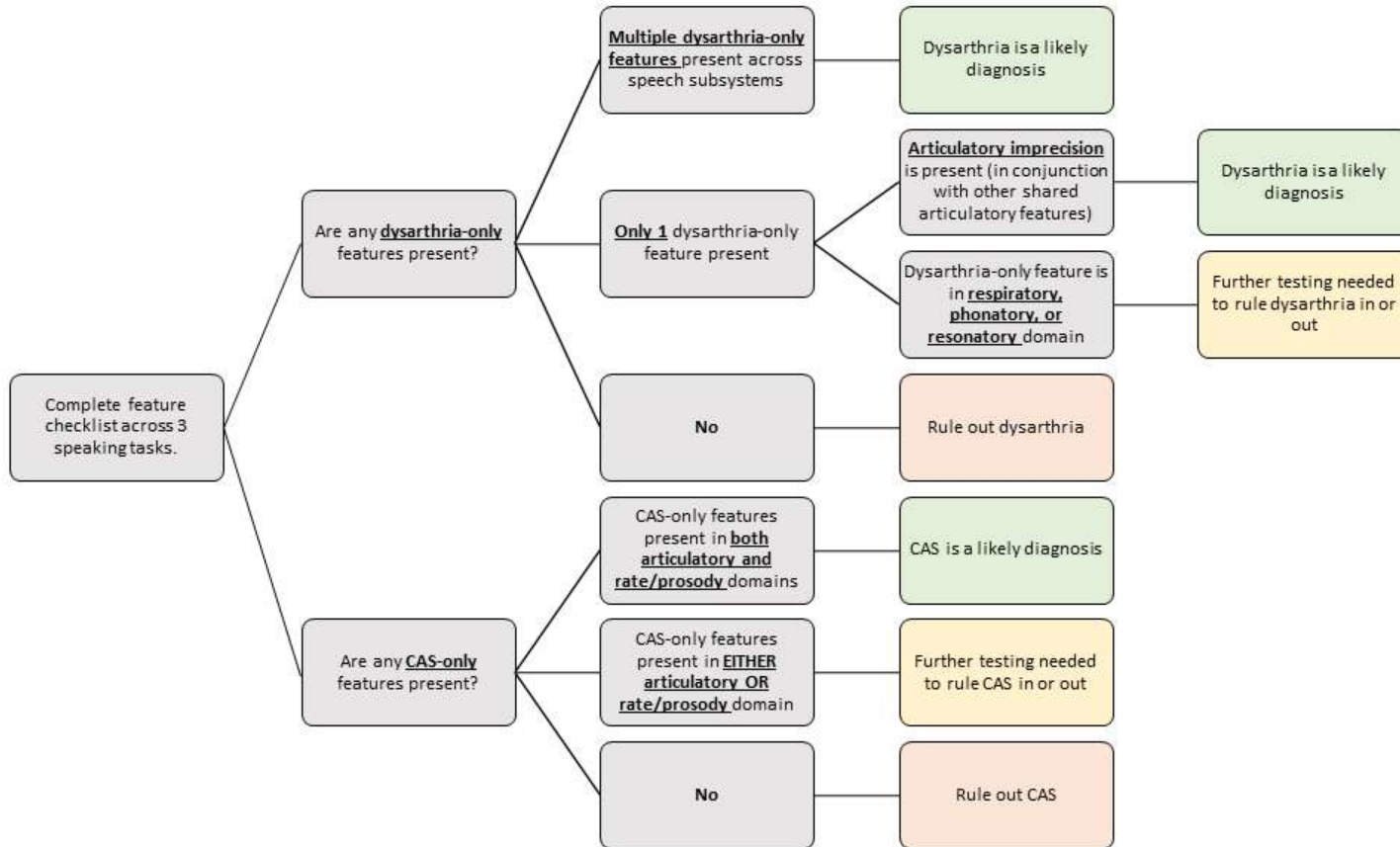

(Iuzzini-Seigel, Allison, & Stoeckel, 2022)